

# Washington State Voter Registration Challenge Form

## 1 Personal Information of Challenger

GATES LORILLE MILLER  
last first middle suffix  
18870 QUAIL DRIVE  
residential address in Washington state apt #  
MOUNT VERNON 98274  
city ZIP  
206-915-2249 LGATESLAGIT@GMAIL.COM  
phone number email address

## 2 Personal Information of Challengee

TRAPP LAWRENCE  
last first middle suffix  
11 OLD FERRY ROAD  
residential address in Washington state apt #  
ORONDO 98843  
city ZIP  
phone number email address

## 3 Basis of Challenge (provide evidence to support your challenge)

The challenged voter:

- is not a US citizen
- will not be at least 18 years old by the next election
- is convicted of a felony in Washington and serving a sentence of total confinement under the jurisdiction of the Department of Corrections, or a felony conviction in another state's court or federal court and voting rights have not been restored under RCW 29A.08.520
- has been judicially declared ineligible to vote due to mental incompetency under RCW 29A.08.515
- does not reside at the address listed on their voter registration and is not subject to RCW 29A.04.151 or RCW 29A.08.112

Provide voter's actual residential address if known:

153 HIGH LAKE DR RAEFORD NC 28370  
residential address city, state ZIP

## 4 Oath

I, LORILLE MILLER GATES, declare under penalty of perjury under the laws of the State of Washington that I:

- am a registered voter in the State of Washington;
- have personal knowledge and belief that the person named above is not qualified to vote for the reason or reasons indicated in this affidavit;
- have exercised due diligence to personally verify the evidence that accompanies this affidavit;
- believe that the challenged voter is not qualified to vote or does not live at the address listed on their voter registration.

sign here

Lorille Miller Gates

date here

15 September 2025

For official use:

their voter

## LAWRENCE TRAPP – WA12960316: Voter Challenge Summary

### Introduction

This Voter Challenge Summary and accompanying Due Diligence materials are presented alongside the sworn Voter Challenge Form Affidavit and with reference to RCW 29A.08.810(1)(c)(ii)(A) – (E).

I personally have undertaken the research and compilation of the Due Diligence materials and have personal knowledge of each independent item of Due Diligence herein, having gained such knowledge by performing actions myself (e.g., preparing/mailling letters and querying online databases as required) and via others (e.g., tracking letters handled by USPS, contacting county staff regarding property ownership, obtaining canvasser/occupant affidavits).

This Challenge is not based upon unsupported allegations or allegations of anonymous third parties.

It is noted hearsay evidence is admissible in support of this Challenge. (Ref. RCW34.05).

***Having exercised due diligence to personally verify the evidence presented on information and belief, following is the factual basis for the Challenge:***

\* \* \* \* \*

### Background

Registrant LAWRENCE TRAPP, YOB 1978, (the “REGISTRANT”) is registered with a residence address of 11 Old Ferry Rd., Orondo WA 98843. There is a separate mailing address on file for the REGISTRANT in the Voter Registration Database (“VRDB”) of 153 High Leaf Dr., Raeford NC 28376.

The REGISTRANT appears to now be more recently registered to vote (and is voting as recently as 5 November 2024) in North Carolina at the separate mailing address listed in the VRDB. There is also evidence the REGISTRANT owns the property comprising the separate mailing address in the VRDB, indicating this is his actual domicile and permanent residence.

### History

The Washington Voter Research Project has developed research and data raising a query the REGISTRANT may hold UOCAVA status on the Washington state VRDB. Regardless, further to Washington state’s residency requirements, registering to vote more recently in another state extinguishes voting residency in Washington state. <https://www.sos.wa.gov/elections/voters/voter-eligibility-resources/residency-requirements>

### Letter

On 15 September 2025, I mailed a letter via USPS Certified Mail to the address on file in the VRDB, notifying the REGISTRANT that the residence address listed in the VRDB is incorrect. The letter encouraged the REGISTRANT to cancel their registration and included an official Washington State form. A copy of the letter was mailed to the separate mailing address.

### Data Searches

**Source 1: Search People Free** <https://www.searchpeoplefree.com/>

Data obtained from this source on 15 September 2025 shows a Lawrence Trapp with an age consistent with the birthyear listed in the VRDB at the address of 153 High Leaf Dr., Raeford NC 28376. There are additional addresses in North Carolina, Washington state, California, Hawaii, Arizona and Virginia. There is no landline phone number in Washington state with an area code associated with Eastern Washington state.

## LAWRENCE TRAPP – WA12960316: Voter Challenge Summary

### **Source 2: Cyber Background Checks** <https://www.cyberbackgroundchecks.com/>

Data obtained from this source on 15 September 2025 shows a Lawrence Trapp with an age consistent with the birthyear listed in the VRDB at the address of 153 High Leaf Dr., Raeford NC 28376. There are additional addresses in North Carolina, Washington state, California, Hawaii, Arizona and Virginia. There is no working landline phone number in Washington state with an area code associated with Eastern Washington state.

### **Source 3: Douglas County Property Search** <https://douglaswa-taxesifter.publicaccessnow.com/Search/Results.aspx>

A Douglas County Property Search conducted on 15 September 2025 shows that there is no real property deed recorded in the name Lawrence Trapp.

### **Source 4: Hoke County Property Search** <https://maps.hokecounty.org/maps/>

A Hoke County, North Carolina property search conducted on 15 September 2025 shows Lawrence Trapp owns the property comprising the separate mailing address in the VRDB.

### **Source 5: Washington State Secretary of State** <https://voter.votewa.gov/>

As of 1 August 2025, the Washington State Secretary of State website (containing voter registration data of Washington State registered voters) shows Lawrence Trapp with a birthyear of 1978 with a residence address of 11 Old Ferry Rd., Orondo WA last voted on 3 November 2020.

### **Source 6: VoteRef** <https://voteref.com/>

The VoteRef website, containing the voter registration databases of at least 30 states, shows Lawrence Richard Trapp, with an age consistent with the REGISTRANT's age in the VRDB, registered to vote in North Carolina on 27 August 2024 at the separate mailing address listed in the VRDB and voted in the 5 November 2024 general election in North Carolina.

### **Source 7: Douglas/Chelan County Jail Roster** <https://www.co.chelan.wa.us/regional-jail/inmate-list?filter=lastname&keyword=Trapp>

As of 15 September 2025, the Douglas/Chelan County Jail Roster search shows no current inmates with the name of Lawrence Trapp.

### **Source 8: Washington DOC Inmate Search** <https://www.doc.wa.gov/information/inmate-search/>

As of 15 September 2025, the Washington Department of Corrections search shows no current incarceration for anyone named Lawrence Trapp

### **Source 9: Federal Bureau of Prisons** <https://www.bop.gov/inmateloc/>

As of 15 September 2025, the Federal Bureau of Prisons Inmate Locator shows no federal incarceration for anyone named Lawrence Trapp.

## **Conclusion**

Data was developed that LAWRENCE TRAPP does not reside at 11 Old Ferry Rd., Orondo WA. The data indicates that the registrant does not own property in Douglas County, does not have a working landline phone number with an area code relevant to the Eastern portion of Washington state in which Douglas County sits, appears to own property in North Carolina, and to be more recently registered to vote (and may be actively voting) in North Carolina.

## LAWRENCE TRAPP – WA12960316: Voter Challenge Summary

This registrant meets the requirements for a successful challenge under RCW 29A.08.810. It is therefore respectfully requested the registrant be canceled forthwith from the roll or the government show good cause in writing why the registrant may not be so canceled.

Respectfully submitted,

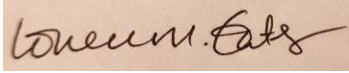
A handwritten signature in black ink on a light brown rectangular background. The signature reads "Lorilee M. Gates" in a cursive script.

**Lorilee M. Gates**  
Skagit County, WA



PO Box 8055, Bonney Lake WA  
98391

15 SEPTEMBER 2025

LAWRENCE TRAPP

11 OLD FERRY ROAD  
ORONDO WA 98843

Dear LAWRENCE TRAPP,

The Washington Voter Research Project is a non-partisan and non-profit organization working to ensure the accuracy of our voter rolls. We're writing to advise you of methods to inform the relevant County Auditor's Office that you have moved outside the state in order to cancel your Washington state voter registration. Washington law under RCW 29A.04.151 defines your residence as the address where you reside and maintain your abode.

Your current **residence address** listed in the Washington state voter database is:  
**11 OLD FERRY ROAD, ORONDO WA 98843**

Our research indicates that this is **not** where you currently reside. Please complete the enclosed Cancellation Form and scan + email or mail it to the County Auditor as follows:

- Email: [elections@co.douglas.wa.us](mailto:elections@co.douglas.wa.us)
- Mail: P.O. Box 853, Waterville WA 98858

We're sending you this letter with return service requested per step (A) in RCW 29A.08.810.  
<https://app.leg.wa.gov/RCW/default.aspx?cite=29A.08.810>

**Basis for challenging a voter's registration—Who may bring a challenge—Challenger duties.**

(1) Registration of a person as a voter is presumptive evidence of his or her right to vote. A challenge to the person's right to vote must be based on personal knowledge of one of the following....

(c) The challenged voter does not live at the residential address provided, in which case the challenger must either:

- (i) Provide the challenged voter's actual residence on the challenge form; or
- (ii) Submit evidence that he or she exercised due diligence to verify that the challenged voter does not reside at the address provided and to attempt to contact the challenged voter to learn the challenged voter's actual residence, including that the challenger personally:

**(A) Sent a letter with return service requested to the challenged voter's residential address provided, and to the challenged voter's mailing address, if provided;**

To learn more about Washington Voter Research Project, you can visit our website at <https://www.wavoterresearch.org/>, and you can contact us at [info@wavoterresearch.org](mailto:info@wavoterresearch.org). Thank you for your prompt attention to this matter.

# Washington State Voter Registration Cancellation Form

## Instructions

You may voluntarily cancel your Washington State voter registration by completing this form and returning it to your county elections office.

The signature you submit on this form will be compared to the signature in your Washington State voter registration record before it is cancelled.

### For more information:

Voter Registration Services  
1 (800) 448-4881  
elections@sos.wa.gov

## Personal Information

last name first middle

date of birth (mm/dd/yyyy)

residential address

city ZIP

voter registration number (if known)

email address (optional)

phone number (optional)

## Sign and Date

signature of voter

date

# Washington State County Elections Offices

Fill out and send this form to your county elections office.

---

**Adams County**

210 W Broadway, Ste 200  
Ritzville, WA 99169  
P (509) 659-3249  
F (509) 659-3254  
elections@co.adams.wa.us

---

**Asotin County**

PO Box 129  
Asotin, WA 99402  
P (509) 243-2084  
F (509) 243-2087  
dmckay@co.asotin.wa.us

---

**Benton County**

PO Box 1000  
Richland, WA 99352  
P (509) 736-3085  
F (509) 786-5482  
elections@co.benton.wa.us

---

**Chelan County**

350 Orondo Ave Ste 306  
Wenatchee, WA 98801  
P (509) 667-6808  
F (509) 667-6818  
elections@co.chelan.wa.us

---

**Clallam County**

223 E 4th St, Ste 1  
Port Angeles, WA 98362  
P (360) 417-2221  
F (360) 417-2312  
elections@  
clallamcountywa.gov

---

**Clark County**

PO Box 8815  
Vancouver, WA 98666  
P (564) 397-2345  
F (564) 397-2394  
elections@clark.wa.gov

---

**Columbia County**

341 E Main St, Ste 3  
Dayton, WA 99328  
P (509) 382-4541  
F (509) 382-4830  
auditor\_elections@  
co.columbia.wa.us

---

**Cowlitz County**

207 4th Ave N, Rm 205  
Kelso, WA 98626  
P (360) 577-3005  
F (360) 442-7879  
elections@cowlitzwa.gov

---

**Douglas County**

PO Box 853  
Waterville, WA 98858  
P (509) 888-6402  
F (509) 745-8812  
elections@co.douglas.wa.us

---

**Ferry County**

350 E Delaware Ave #2  
Republic, WA 99166  
P (509) 775-5225 ext 1139  
F (509) 775-5208  
delections@co.ferry.wa.us

---

**Franklin County**

PO Box 1451  
Pasco, WA 99301  
P (509) 545-3538  
F (509) 543-2995  
elections@  
franklincountywa.gov

---

**Garfield County**

PO Box 278  
Pomeroy, WA 99347  
P (509) 843-1411  
F (509) 843-3941  
mlueck@co.garfield.wa.us

---

**Grant County**

PO Box 37  
Ephrata, WA 98823  
P (509) 754-2011 ext 2704  
F (509) 982-1303  
elections@  
grantcountywa.gov

---

**Grays Harbor County**

100 W Broadway Ave, Ste 2  
Montesano, WA 98563  
P (360) 249-4232  
F (360) 249-3330  
elections@graysharbor.us

---

**Island County**

PO Box 1410  
Coupeville, WA 98239  
P (360) 678-8290  
F (360) 678-2326  
elections@  
islandcountywa.gov

---

**Jefferson County**

PO Box 563  
Port Townsend, WA 98368  
P (360) 385-9119  
F (360) 385-9228  
elections@  
co.jefferson.wa.us

---

**King County**

919 SW Grady Way  
Renton, WA 98057  
P (206) 296-8683  
F (206) 296-0108  
elections@kingcounty.gov

---

**Kitsap County**

614 Division St, MS 31  
Port Orchard, WA 98366  
P (360) 337-7128  
F (360) 337-5769  
auditor@kitsap.gov

---

**Kittitas County**

205 W. 5th Ave, Ste 105  
Ellensburg, WA 98926  
P (509) 962-7503  
F (509) 962-7687  
elections@co.kittitas.wa.us

---

**Klickitat County**

205 S Columbus Ave,  
Room 203  
Goldendale, WA 98620  
P (509) 773-4001  
F (509) 773-4244  
voting@klickitatcounty.org

---

**Lewis County**

PO Box 29  
Chehalis, WA 98532  
P (360) 740-1278  
F (360) 740-1421  
elections@  
lewiscountywa.gov

---

**Lincoln County**

PO Box 28  
Davenport, WA 99122  
P (509) 725-4971  
F (509) 725-0820  
elections@co.lincoln.wa.us

---

**Mason County**

PO Box 400  
Shelton, WA 98584  
P (360) 427-9670 ext 470  
F (360) 427-7768  
elections@  
masoncountywa.gov

---

**Okanogan County**

PO Box 1010  
Okanogan, WA 98840  
P (509) 422-7240  
F (509) 422-7163  
elections@  
co.okanogan.wa.us

---

**Pacific County**

PO Box 97  
South Bend, WA 98586  
P (360) 875-9317  
F (360) 875-9333  
elections@co.pacific.wa.us

---

**Pend Oreille County**

PO Box 5015  
Newport, WA 99156  
P (509) 447-6472  
F (509) 447-2475  
elections@pendoreille.org

---

**Pierce County**

2501 S 35th St, Ste C  
Tacoma, WA 98409  
P (253) 798-8683  
F (253) 798-2761  
elections@  
piercecountywa.gov

---

**San Juan County**

PO Box 638  
Friday Harbor, WA 98250  
P (360) 378-3357  
F (360) 378-8856  
elections@  
sanjuancountywa.gov

---

**Skagit County**

PO Box 1306  
Mount Vernon, WA 98273  
P (360) 416-1702  
F (360) 416-1699  
sselections@  
co.skagit.wa.us

---

**Skamania County**

PO Box 790  
Stevenson, WA 98648  
P (509) 427-3730  
F (509) 427-3740  
elections@  
co.skamania.wa.us

---

**Snohomish County**

3000 Rockefeller Ave  
MS 505  
Everett, WA 98201  
P (425) 388-3444  
F (425) 355-3444  
elections@snoco.org

---

**Spokane County**

1033 W Gardner Ave  
Spokane, WA 99260  
P (509) 477-2320  
F (509) 477-6607  
elections@  
spokanecounty.org

---

**Stevens County**

215 S Oak St, Rm 106  
Colville, WA 99114  
P (509) 684-7514  
F (509) 684-7568  
elections@  
stevenscountywa.gov

---

**Thurston County**

2000 Lakeridge Dr SW  
Olympia, WA 98502  
P (360) 786-5408  
F (360) 754-4591  
elections@  
co.thurston.wa.us

---

**Wahkiakum County**

PO Box 543  
Cathlamet, WA 98612  
P (360) 795-3219  
F (360) 795-0824  
elections@  
co.wahkiakum.wa.us

---

**Walla Walla County**

PO Box 1856  
Walla Walla, WA 99362  
P (509) 524-2530  
F (509) 524-2553  
elections@  
co.walla-walla.wa.us

---

**Whatcom County**

311 Grand Avenue, Ste 103  
Bellingham, WA 98225  
P (360) 778-5102  
F (360) 778-5101  
elections@  
co.whatcom.wa.us

---

**Whitman County**

PO Box 191  
Colfax, WA 99111  
P (509) 397-5284  
F (509) 397-5281  
elections@  
whitmancounty.net

---

**Yakima County**

PO Box 12570  
Yakima, WA 98909  
P (509) 574-1340  
F (509) 574-1341  
iVote@co.yakima.wa.us



PO Box 8055, Bonney Lake WA  
98391

15 SEPTEMBER 2025

LAWRENCE TRAPP

153 HIGH LEAF DR.  
RAEFORD NC 28376

Dear LAWRENCE TRAPP,

The Washington Voter Research Project is a non-partisan and non-profit organization working to ensure the accuracy of our voter rolls. We're writing to advise you of methods to inform the relevant County Auditor's Office that you have moved outside the state in order to cancel your Washington state voter registration. Washington law under RCW 29A.04.151 defines your residence as the address where you reside and maintain your abode.

Your current **residence address** listed in the Washington state voter database is:

**11 OLD FERRY ROAD, ORONDO WA 98843**

Our research indicates that this is **not** where you currently reside. Please complete the enclosed Cancellation Form and scan + email or mail it to the County Auditor as follows:

- Email: [elections@co.douglas.wa.us](mailto:elections@co.douglas.wa.us)
- Mail: P.O. Box 853, Waterville WA 98858

We're sending you this letter with return service requested per step (A) in RCW 29A.08.810.

<https://app.leg.wa.gov/RCW/default.aspx?cite=29A.08.810>

**Basis for challenging a voter's registration—Who may bring a challenge—Challenger duties.**

(1) Registration of a person as a voter is presumptive evidence of his or her right to vote. A challenge to the person's right to vote must be based on personal knowledge of one of the following....

(c) The challenged voter does not live at the residential address provided, in which case the challenger must either:

- (i) Provide the challenged voter's actual residence on the challenge form; or
- (ii) Submit evidence that he or she exercised due diligence to verify that the challenged voter does not reside at the address provided and to attempt to contact the challenged voter to learn the challenged voter's actual residence, including that the challenger personally:

**(A) Sent a letter with return service requested to the challenged voter's residential address provided, and to the challenged voter's mailing address, if provided;**

To learn more about Washington Voter Research Project, you can visit our website at <https://www.wavoterresearch.org/>, and you can contact us at [info@wavoterresearch.org](mailto:info@wavoterresearch.org).

Thank you for your prompt attention to this matter.

# Washington State Voter Registration Cancellation Form

## Instructions

You may voluntarily cancel your Washington State voter registration by completing this form and returning it to your county elections office.

The signature you submit on this form will be compared to the signature in your Washington State voter registration record before it is cancelled.

### For more information:

Voter Registration Services  
1 (800) 448-4881  
elections@sos.wa.gov

## Personal Information

last name first middle

date of birth (mm/dd/yyyy)

residential address

city ZIP

voter registration number (if known)

email address (optional)

phone number (optional)

## Sign and Date

signature of voter

date

# Washington State County Elections Offices

Fill out and send this form to your county elections office.

---

**Adams County**

210 W Broadway, Ste 200  
Ritzville, WA 99169  
P (509) 659-3249  
F (509) 659-3254  
elections@co.adams.wa.us

---

**Asotin County**

PO Box 129  
Asotin, WA 99402  
P (509) 243-2084  
F (509) 243-2087  
dmckay@co.asotin.wa.us

---

**Benton County**

PO Box 1000  
Richland, WA 99352  
P (509) 736-3085  
F (509) 786-5482  
elections@co.benton.wa.us

---

**Chelan County**

350 Orondo Ave Ste 306  
Wenatchee, WA 98801  
P (509) 667-6808  
F (509) 667-6818  
elections@co.chelan.wa.us

---

**Clallam County**

223 E 4th St, Ste 1  
Port Angeles, WA 98362  
P (360) 417-2221  
F (360) 417-2312  
elections@  
clallamcountywa.gov

---

**Clark County**

PO Box 8815  
Vancouver, WA 98666  
P (564) 397-2345  
F (564) 397-2394  
elections@clark.wa.gov

---

**Columbia County**

341 E Main St, Ste 3  
Dayton, WA 99328  
P (509) 382-4541  
F (509) 382-4830  
auditor\_elections@  
co.columbia.wa.us

---

**Cowlitz County**

207 4th Ave N, Rm 205  
Kelso, WA 98626  
P (360) 577-3005  
F (360) 442-7879  
elections@cowlitzwa.gov

---

**Douglas County**

PO Box 853  
Waterville, WA 98858  
P (509) 888-6402  
F (509) 745-8812  
elections@co.douglas.wa.us

---

**Ferry County**

350 E Delaware Ave #2  
Republic, WA 99166  
P (509) 775-5225 ext 1139  
F (509) 775-5208  
delections@co.ferry.wa.us

---

**Franklin County**

PO Box 1451  
Pasco, WA 99301  
P (509) 545-3538  
F (509) 543-2995  
elections@  
franklincountywa.gov

---

**Garfield County**

PO Box 278  
Pomeroy, WA 99347  
P (509) 843-1411  
F (509) 843-3941  
mlueck@co.garfield.wa.us

---

**Grant County**

PO Box 37  
Ephrata, WA 98823  
P (509) 754-2011 ext 2704  
F (509) 982-1303  
elections@  
grantcountywa.gov

---

**Grays Harbor County**

100 W Broadway Ave, Ste 2  
Montesano, WA 98563  
P (360) 249-4232  
F (360) 249-3330  
elections@graysharbor.us

---

**Island County**

PO Box 1410  
Coupeville, WA 98239  
P (360) 678-8290  
F (360) 678-2326  
elections@  
islandcountywa.gov

---

**Jefferson County**

PO Box 563  
Port Townsend, WA 98368  
P (360) 385-9119  
F (360) 385-9228  
elections@  
co.jefferson.wa.us

---

**King County**

919 SW Grady Way  
Renton, WA 98057  
P (206) 296-8683  
F (206) 296-0108  
elections@kingcounty.gov

---

**Kitsap County**

614 Division St, MS 31  
Port Orchard, WA 98366  
P (360) 337-7128  
F (360) 337-5769  
auditor@kitsap.gov

---

**Kittitas County**

205 W. 5th Ave, Ste 105  
Ellensburg, WA 98926  
P (509) 962-7503  
F (509) 962-7687  
elections@co.kittitas.wa.us

---

**Klickitat County**

205 S Columbus Ave,  
Room 203  
Goldendale, WA 98620  
P (509) 773-4001  
F (509) 773-4244  
voting@klickitatcounty.org

---

**Lewis County**

PO Box 29  
Chehalis, WA 98532  
P (360) 740-1278  
F (360) 740-1421  
elections@  
lewiscountywa.gov

---

**Lincoln County**

PO Box 28  
Davenport, WA 99122  
P (509) 725-4971  
F (509) 725-0820  
elections@co.lincoln.wa.us

---

**Mason County**

PO Box 400  
Shelton, WA 98584  
P (360) 427-9670 ext 470  
F (360) 427-7768  
elections@  
masoncountywa.gov

---

**Okanogan County**

PO Box 1010  
Okanogan, WA 98840  
P (509) 422-7240  
F (509) 422-7163  
elections@  
co.okanogan.wa.us

---

**Pacific County**

PO Box 97  
South Bend, WA 98586  
P (360) 875-9317  
F (360) 875-9333  
elections@co.pacific.wa.us

---

**Pend Oreille County**

PO Box 5015  
Newport, WA 99156  
P (509) 447-6472  
F (509) 447-2475  
elections@pendoreille.org

---

**Pierce County**

2501 S 35th St, Ste C  
Tacoma, WA 98409  
P (253) 798-8683  
F (253) 798-2761  
elections@  
piercecountywa.gov

---

**San Juan County**

PO Box 638  
Friday Harbor, WA 98250  
P (360) 378-3357  
F (360) 378-8856  
elections@  
sanjuancountywa.gov

---

**Skagit County**

PO Box 1306  
Mount Vernon, WA 98273  
P (360) 416-1702  
F (360) 416-1699  
sselections@  
co.skagit.wa.us

---

**Skamania County**

PO Box 790  
Stevenson, WA 98648  
P (509) 427-3730  
F (509) 427-3740  
elections@  
co.skamania.wa.us

---

**Snohomish County**

3000 Rockefeller Ave  
MS 505  
Everett, WA 98201  
P (425) 388-3444  
F (425) 355-3444  
elections@snoco.org

---

**Spokane County**

1033 W Gardner Ave  
Spokane, WA 99260  
P (509) 477-2320  
F (509) 477-6607  
elections@  
spokanecounty.org

---

**Stevens County**

215 S Oak St, Rm 106  
Colville, WA 99114  
P (509) 684-7514  
F (509) 684-7568  
elections@  
stevenscountywa.gov

---

**Thurston County**

2000 Lakeridge Dr SW  
Olympia, WA 98502  
P (360) 786-5408  
F (360) 754-4591  
elections@  
co.thurston.wa.us

---

**Wahkiakum County**

PO Box 543  
Cathlamet, WA 98612  
P (360) 795-3219  
F (360) 795-0824  
elections@  
co.wahkiakum.wa.us

---

**Walla Walla County**

PO Box 1856  
Walla Walla, WA 99362  
P (509) 524-2530  
F (509) 524-2553  
elections@  
co.walla-walla.wa.us

---

**Whatcom County**

311 Grand Avenue, Ste 103  
Bellingham, WA 98225  
P (360) 778-5102  
F (360) 778-5101  
elections@  
co.whatcom.wa.us

---

**Whitman County**

PO Box 191  
Colfax, WA 99111  
P (509) 397-5284  
F (509) 397-5281  
elections@  
whitmancounty.net

---

**Yakima County**

PO Box 12570  
Yakima, WA 98909  
P (509) 574-1340  
F (509) 574-1341  
iVote@co.yakima.wa.us



lawrence trapp in the usa

# Lawrence Richard Trapp living in Raeford, NC

[Free People Search](#) / [I](#) / [Trapp](#) / [Lawrence R Trapp](#) / [Details](#)

## Table of Contents

<a href="#">Current Information</a>	<a href="#">Full Background Report</a>	<a href="#">Education</a>	<a href="#">Employment</a>	<a href="#">Previous Addresses</a>	<a href="#">Phone Numbers</a>	<a href="#">Email Addresses</a>	<a href="#">Aliases</a>	<a href="#">Premium Report</a>	<a href="#">Family</a>	<a href="#">Possible Associates</a>	<a href="#">Businesses</a>	<a href="#">Frequently Asked Questions</a>
-------------------------------------	--	---------------------------	----------------------------	------------------------------------	-------------------------------	---------------------------------	-------------------------	--------------------------------	------------------------	-------------------------------------	----------------------------	--

## Current Information

Confirmed on September 14, 2025



lawrence trapp in the usa

la\*\*\*\*\*p@yahoo.com

Married to Amy M Trapp

[No known employment]

(253) 301-3305 - Home/Landline Phone

(253) 306-0082 - Wireless

153 High Leaf Dr

Raeford, NC 28376

[View Nearby Addresses](#)

[View Full Background Report](#)

- Sponsored by TruthFinder.com

**Full Background Report** - Sponsored by BeenVerified.com

[Arrest & Criminal Records](#) - **Unlock!** 18 [Addresses & Phone Numbers](#)

[Misdemeanors & Felonies](#) - **Unlock!** 2 [Email Addresses](#)

[Registered Sex Offender](#) - **Unlock!** 47 [Family Members & Associates](#)

[Warrants & Police Records](#) - **Unlock!** [Assets & Properties](#) - **Unlock!**



lawrence trapp in the usa

*Bankruptcies, Liens & Judgments - **Unlock!***

*Public Records - **Unlock!***

*Speeding Tickets - **Unlock!***

*Birth & Death Records - **Unlock!***

*Social Media Records - **Unlock!***

*Marriage & Divorce Records - **Unlock!***

*Domain Records - **Unlock!***

*Workplace Records - **Unlock!***

*DEA & FEIN Records - **Unlock!***

Full Background Report - Unlock Now!

**Education**

Lawrence Richard Trapp is currently not associated with any education records we have on file.

**Employment**

Lawrence Richard Trapp is currently not associated with any employment records we have on file.

**Previous Addresses**

Home telephone number and mobile/wireless/cell phone numbers for Lawrence

247 Belle Chase Dr, Raeford, NC 28376

460 Emerald St, Barstow, CA 92311

- reported in August 2019 (5 years)

- reported in November 2023 (1 year)

3670 Palehorse Ct, Sierra Vista, AZ 85650

105 Dodson St, Fort Huachuca, AZ 85613



lawrence trapp in the usa

- reported in May 2018 (1 year)
- 1351 S Highland Ave, Tacoma, WA 98465
- reported in May 2012 (12 years)
- 316 Mills Ave, Wenatchee, WA 98801
- reported in August 2010 (1 year)
- 905 S 44th Ave #905 S 44TH AVE #2D, Yakima, WA 98908
- reported in October 2001 (1 year)
- Po Box 4740, Wenatchee, WA 98807
- reported in April 2009 (1 year)
- reported in September 2013 (1 year)
- 11 Old Ferry Rd, Orondo, WA 98843
- reported in January 2024 (1 year)
- 13230 Margaux Cir #5, Newport News, VA 23608
- reported in April 2002 (1 year)
- 301 Arboretum Way #8, Newport News, VA 23602
- reported in October 2001 (1 year)
- Po Box 42, Dryden, WA 98821
- reported in November 1997 (28 years)

Background Report - Sponsored by Peoplefinders.com

- Current & Past Contact Info
- Addresses & Phone Numbers
- Business Records
- Professional Licenses
- Family & Associates
- Social Media & Photos
- Property & Assets
- Public Records
- Criminal Records
- Court Records
- State & County Records
- Bankruptcies, Judgements, Liens

Search Background Report



lawrence trapp in the usa

[\(253\) 306-0082](#) - *Wireless* - August 2025

[\(253\) 301-3305](#) - *Landline* - March 2021

[\(360\) 960-8495](#) - *Landline* - September 2012

[\(509\) 784-7310](#) - *Landline* - April 1999

### Email Addresses

*Current and past email addresses for Lawrence*

[la\\*\\*\\*\\*\\*p@yahoo.com](mailto:la*****p@yahoo.com)

[l\\*\\*\\*p@altavista.com](mailto:l***p@altavista.com)

[View Full Email Addresses »](#) - Sponsored by *Peoplefinders.com*

### Aliases

*Aliases, also known as (AKA), maiden name, misspellings and alternate spellings for Lawrence*

[Awrence R Trapp](#)

[L Trapp](#)

[Larence R Trapp](#)

[Lawance Trapp](#)

[Lawrance Trapp](#)

[Lawrence Richard Gorgas](#)



lawrence trapp in the usa

## Family

*Spouse, partner, mother, father, sister, brother and ex-spouse/partner for Lawrence*

Amy M Trapp - Spouse

Michael A Imperato

Cheryl L Imperato

Dee Hambly

Richard Lewis Hambly

Mary D Hambly

Tammy Lynn Mccord

Michael Anthony Imperato

Brant Carl Stanger

Rossi B Imperato

David Andrew Phillips

Annalise Diane Imperato

Cami M Imperato

Trina K Misner

Vanessa Christi Imperato

Andrea Kate Imperato

Anna Maria O'Connor

Gina A Imperato

Jennifer L Imperato

Dominic Stefano Imperato

Michael Patric Imperato

Michael R Imperato

Theresa M Imperato

Claudia Marie Trapp

Adam Kelly Makemson

Lewis Richard Trapp

Patricia Kaye Trapp

Alicia Marie Trapp



Lawrence R Trapp in Raeford, NC

People Directory > Last Name (T) > Trapp > Lawrence Trapp > NC > Raeford > Details



Walgreens.com

**Bausch + Lomb INFUSE 90 Pack Bausch + Lomb INFUSE 90 Pack - 1.0 Box**

Learn more >

## Lawrence R Trapp Age: 46

[FULL BACKGROUND REPORT](#)

### CURRENT ADDRESS

[153 High Leaf Dr Raeford, NC 28376 9075](#)

Hoke County

Last reported in January of 1



### CURRENT ADDRESS PROPERTY SUMMARY

Bedrooms	Bathrooms	Square Feet
4	3.00	2,621
Year Built	Estimated Value	Estimated Equity
2014	\$335,000	\$89,676
Last Sale Amount	Last Sale Date	Occupancy Type
\$258,500	6/26/2019	Owner Occupied
Ownership Type	Land Use	Property Class
Related	Single Family	Residential
Subdivision	Lot SQ FT	School District
Shadow Creek	8,900	Hoke County Schools

### ATTENTION REAL ESTATE INVESTORS

Get **PREMIUM & CURRENT** owner information on this property, try [PropertyReach.com](#) for free for 7 days! If you're using free people sites for your skip tracing you are missing out on deals, professional investors use [PropertyReach.com](#) to find leads and you should too.



Save up to **25%**

Have a fling with our newest fleet yet.

**Hertz**

Book now

Applies to Pay Later base rate. Terms & exclusions apply.

**PHONE NUMBERS**

[\(253\) 306-0082](#)

**Wireless**

Cellco Partnership dba Verizon Wireless - WA  
Last reported in July of 2021

[\(360\) 960-8495](#)

**LandLine/Services**

Comcast Phone of Washington/Oregon LLC - WA  
Last reported in September of 2012

[\(253\) 301-3305](#)

**LandLine/Services**

Comcast Phone of Washington/Oregon LLC - WA  
Last reported in March of 2021

[\(509\) 784-7310](#)

**LandLine/Services**

Frontier Communications Northwest Inc - WA  
Last reported in April of 1999

**FULL BACKGROUND REPORT**

- ✔ Full Name
- ✔ Current Address
- ✔ Phone Number
- ✔ Prior Residences
- ✔ Relatives
- ✔ Aliases and AKA's
- ✔ Age / Birth Month and Year
- ✔ Neighbors
- ✔ Property Records
- ✔ Bankruptcies
- ✔ Judgments and Liens
- ✔ Marriage and Divorce
- ✔ Birth and Death Records
- ✔ Misdemeanors
- ✔ Criminal Check
- ✔ Sex Offender Check

 FULL BACKGROUND REPORT

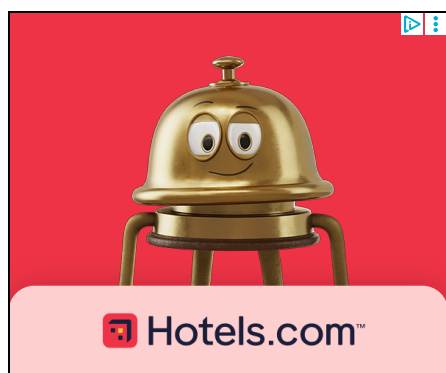

 EMAIL ADDRESSES

[lawrence.trapp@yahoo.com](mailto:lawrence.trapp@yahoo.com) | [ltrapp@altavista.com](mailto:ltrapp@altavista.com)

 OTHER OBSERVED NAMES

Lawrence Richard Trapp | Awrence R Trapp | Lawrence Trapp | Lawance Trapp | Larence R Trapp | Lawrance Trapp | L Trapp | Lawrence Richard Gorgas

Ad



Marriage Records

 Public Records Reviews [Open](#)

 ADDRESS HISTORY

[247 Belle Chase Dr](#)  
[Raeford, NC 28376 8005](#) 

**Hoke County**  
*Last reported in January of 1*

[460 Emerald St](#)  
[Barstow, CA 92311 4709](#) 

**San Bernardino County**  
*Last reported in January of 1*

[3670 Palehorse Ct](#)  
[Sierra Vista, AZ 85650 7513](#) 

**Cochise County**  
*Last reported in January of 1*

[105 Dodson St](#)  
[Fort Huachuca, AZ 85613 1008](#) 

**Cochise County**  
*Last reported in January of 1*

[10018 Cole Ct](#)  
[Yelm, WA 98597 8787](#) 

**Thurston County**  
*Last reported in January of 1*

[Show Less](#)

[2557 Paupauwela St](#)  
[Wahiawa, HI 96786 7017](#) 

**Honolulu County**

Last reported in January of 1

[1351 S Highland Ave Tacoma, WA 98465 2207](#)

**Pierce County**

Last reported in January of 1

[141 Robison Pl UNIT 103 Wahiawa, HI 96786](#)

**Honolulu County**

Last reported in January of 1

[11 Old Ferry Rd Orondo, WA 98843 9659](#)

**Douglas County**

Last reported in January of 1

[316 Mills Ave Wenatchee, WA 98801 1941](#)

**Chelan County**

Last reported in January of 1

[4557 Santa Fe St APT D Wahiawa, HI 96786](#)

**Honolulu County**

Last reported in January of 1

[141 103 Robison Pl Wahiawa, HI 96786](#)

**Honolulu County**

Last reported in January of 1

[13230 Margaux Cir APT 5 Newport News, VA 23608 1203](#)

**Newport News City County**

Last reported in January of 1

[905 S 44th Ave APT 905 S 44TH AVE APT 2D Yakima, WA 98908 3841](#)

**Yakima County**

Last reported in January of 1

[301 Arboretum Way APT 8 Newport News, VA 23602 9053](#)

**Newport News City County**

Last reported in January of 1

[4740 Po Box Wenatchee, WA 98807 4740](#)

**Chelan County**

Last reported in January of 1

[42 Po Box Dryden, WA 98821 0042](#)

**Chelan County**

Last reported in January of 1

 UNLOCK BACKGROUND REPORT

 POSSIBLE RELATIVES

[Amy M Trapp](#) | [Alicia Marie Trapp](#) | [Claudia Marie Trapp](#) | [Debra Trapp Mitchell](#) | [Larry R Trapp](#) | [Lewis Richard Trapp](#) | [Adam Kelly Makemson](#) | [C L Trapp](#) | [Cheryl L Imperato](#)

 POSSIBLE ASSOCIATES

[Cheryl L Imperato](#) | [Dee Hambly](#) | [Mary D Hambly](#) | [Richard Lewis Hambly](#)

 POSSIBLE BUSINESSES

None found

**Lawrence R Trapp** is 46 years old. Lawrence's phone numbers include [\(253\) 306-0082](#) , [\(360\) 960-8495](#) , [\(253\) 301-3305](#) , [\(509\) 784-7310](#) , Lawrence's email addresses include [lawrence.trapp@yahoo.com](mailto:lawrence.trapp@yahoo.com) , , [ltrapp@altavista.com](mailto:ltrapp@altavista.com) , , Lawrence's possible relatives include Amy M Trapp , Alicia Marie Trapp , Claudia Marie Trapp , Debra Trapp Mitchell , Larry R Trapp .

**Lawrence R Trapp** currently lives at [153 High Leaf Dr, Raeford, NC](#)

**Lawrence R Trapp** previously lived at [247 Belle Chase Dr, Raeford, NC](#) | [460 Emerald St, Barstow, CA](#) |

Public Records for Sponsored by [Truthfinder.com](#)

<b>Lawrence Richard Trapp</b>	Raeford, NC	Age 46	<a href="#">DETAILS</a>
-------------------------------	-------------	--------	-------------------------

Public Records for Sponsored by [Instantcheckmate.com](#)

<b>Lawrence Richard Trapp</b>	Raeford, NC	Age 46	<a href="#">DETAILS</a>
-------------------------------	-------------	--------	-------------------------

Public Records for Sponsored by [Beenverified.com](#)

<b>Lawrence R Trapp</b>	Raeford, NC	Age 46	<a href="#">DETAILS</a>
-------------------------	-------------	--------	-------------------------



# DOUGLAS COUNTY WASHINGTON



## TAXSIFTER

[SIMPLE SEARCH](#) [SALES SEARCH](#) [REETSIFTER](#) [COUNTY HOME PAGE](#) [CONTACT](#) [DISCLAIMER](#)

[PAYMENT CART\(0\)](#)

0 records found.

**No results found for Trapp, Lawrence.**

### Examples:

- Parcel Number  
ex: 82001402700
- Name  
ex: SMITH, JOHN or SMITH, J
- Situs  
ex: 123 Main or 123 or %Main
- Map Number  
ex: 2220-02-12-000400-000-00000



[Search](#) [Results](#) [Layers](#)

[Results List](#)

[Details](#)

### Parcels

- [Property Record Card](http://maps.hokecounty.org/HokeCountyTaxCards/Default.aspx?Id=494730001068-)  
(<http://maps.hokecounty.org/HokeCountyTaxCards/Default.aspx?Id=494730001068->)

<b>Parcel Number:</b>	494730001068 ( <a href="http://maps.hokecounty.org/HokeCountyTaxCards/Default.aspx?Id=494730001068-">http://maps.hokecounty.org/HokeCountyTaxCards/Default.aspx?Id=494730001068-</a> )
<b>TWN PIN:</b>	494730001068
<b>Physical Address:</b>	153 HIGH LEAF DR TRAPP, LAWRENCE TRAPP, AMY
<b>Owner:</b>	153 HIGH LEAF DR RAEFORD, NC 28376
<b>Deed Date:</b>	06/28/2019
<b>Deed Book:</b>	1269
<b>Deed Page:</b>	335
<b>Account Number:</b>	241849
<b>Calculated Acres:</b>	0.49
<b>Total Acres:</b>	0
<b>Assessed Value:</b>	\$297,280
<b>Fire</b>	

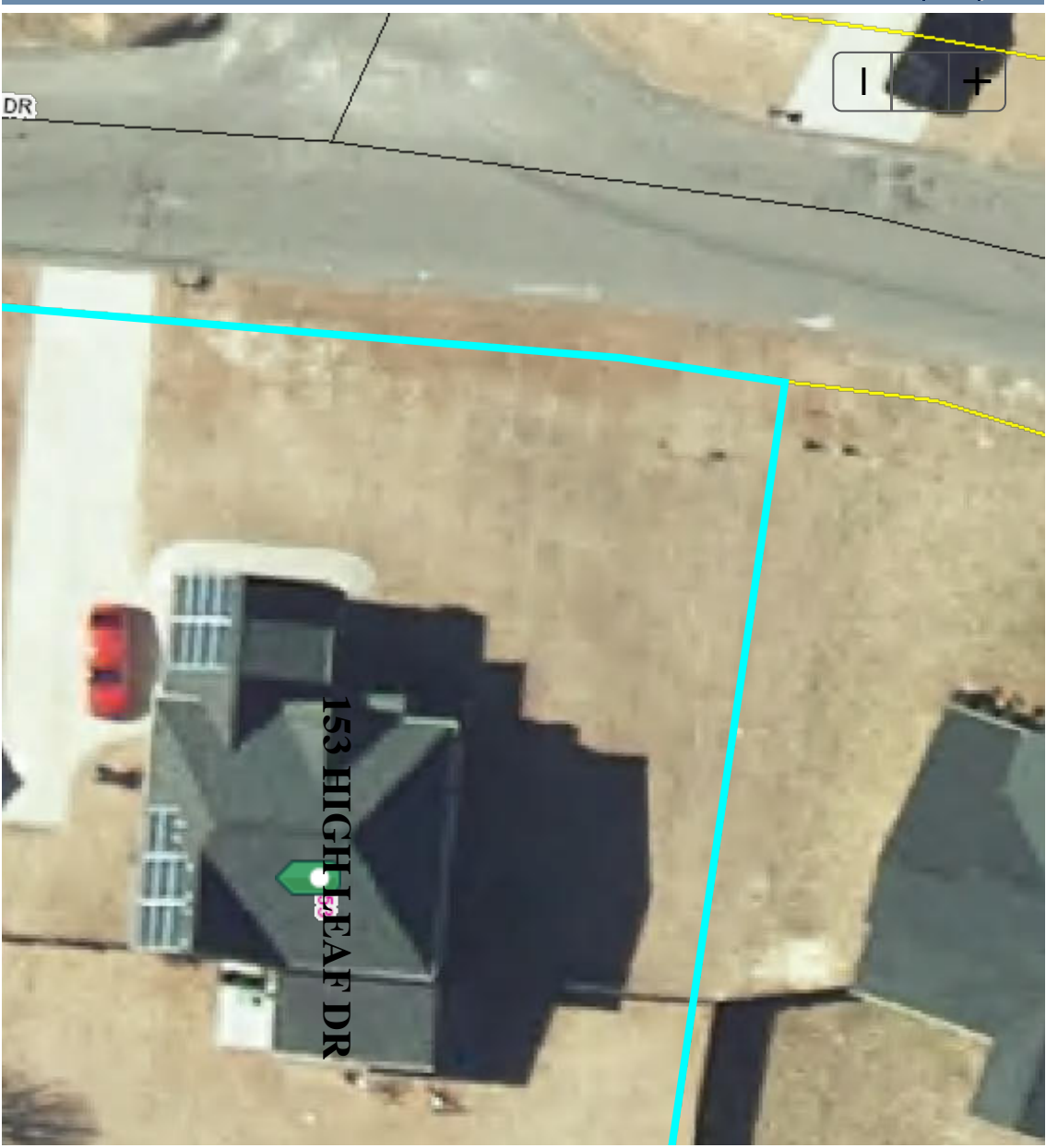

State/Valid	Flume	License	Birthyear	Gender	RegNum	RegStrac	RegName	RegType	RegCity	RegState	RegZCode	CountyCode	Mail	MailCity	MailZ	MailState	RegistrationDate	LastValid	StatusCode
1280316	LAWRENCE	TRAP	1978	M	11		OLDPENN	NO	OHIOHO	WA	9894	DC	153HIGH/LEAFDR	RAEFOND	28976	NC	19/10/2020	09/11/2020	Active

# Voter Details

## Voter Information

LAWRENCE RICHARD TRAPP

**Registration Address**

153 HIGH LEAF DR, RAEFORD  
NC 28376

**Registration Status**

ACTIVE

**Registration Date**

08/27/2024

**DoB/Age**

47

**County**

HOKE

**Congressional District**

09

**House District**

048

**Senate District**

24

**Precinct**

ROCKFISH

**Party Affiliation**

Unaffiliated

**Archive Date**

01/26/2025

## Voter History

Election	Recorded Vote	Method of Voting	State	Election Date
GENERAL 2024	+ Voted	EARLY VOTING IN-PERSON	NC	11/05/2024

## Other Residents

Full Name	Registered Address	Dob/Age	Voter History	Party Affiliation
<b>ALICIA MARIE TRAPP</b>	153 HIGH LEAF DR, RAEFORD NC 28376	21	+	Unaffiliated
<b>AMY MARIE TRAPP</b>	153 HIGH LEAF DR, RAEFORD NC 28376	46	+	Unaffiliated
<b>LEWIS RICHARD TRAPP</b>	153 HIGH LEAF DR, RAEFORD NC 28376	23	+	Unaffiliated

The information on this website about this voter, including records of this voter's voting history, was provided to Voter Reference Foundation LLC ("VRF") by the North Carolina State Board of Elections ("Board of Elections") on the Archive Date listed above. The information is publicly available [here](#). The information published here was provided by the Board of Elections and has not been changed by VRF except that for those states that provide a full date of birth for each voter, VRF represents that data as the voter's "Age." By otherwise publishing these records verbatim, VRF does not state, represent, suggest, or imply that this voter voted or that this voter's ballot was counted or not counted. Additionally, the address of any voter who is in the Address Confidentiality Program or who has obtained a protective order and who has complied with [N.C. Gen. Stat. § 163-82.10\(e\)](#) (hereinafter referred to as a "protected voter") must be removed from the public voter list. It is the duty of the Board of Elections of each county to remove the protected information from the voter list that is made available to the public by the Board of Elections. If you believe the information provided to VRF by the Board of Elections is inaccurate, or if you believe that you or any person listed on VoteRef.com is a protected voter whose protected information should not appear on VoteRef.com, please immediately contact the Board of Elections by emailing [elections.sboe@ncsbe.gov](mailto:elections.sboe@ncsbe.gov) or calling 919-814-0700, or contact the Board of Elections in the applicable county (click [here](#) for contact information for each county). For assistance with the process of becoming a protected voter, click [here](#) (Address Confidentiality Program) or [here](#) (obtaining a protection order). Upon receipt of official documentation confirming your or any person's protected voter status sent to us at [privacy@voteref.com](mailto:privacy@voteref.com), VRF will remove the protected information from VoteRef.com.

© 2024 - VoteRef - Voter Reference Foundation LLC™ is a subsidiary of Restoration Action, Inc.®, a 501(c)(4) nonprofit social welfare organization. All rights reserved.

CAREERS AT THE COUNTY

f FOLLOW US ON FACEBOOK

ENGLISH

SEARCH HERE ...



# Regional Justice Center

[Home](#)

[Jail Registry](#)

[Transition Education Program](#)

[Visitation](#)

[Phones / Commissary Accounts](#)

[Work Release Program](#)

[Mail Policy](#)

[Resources](#)

[How Do I](#)

[Contact Us](#)

## Jail Registry / Inmate List

List of inmates that are currently residing at Chelan County Jail in the last 24 hours. In Pursuant with [RCW 70.48.100](#) (A department of corrections or chief law enforcement officer responsible for the operation of a jail shall maintain a jail register, open to the public, into which shall be entered in a timely basis: (a) The name of each person confined in the jail with the hour, date and cause of the confinement; and (b) The hour, date and manner of each person's discharge.)

### Inmate Search

Lastname  Firstname

Trapp SEARCH RESET

☰ Inmates List as of 09/15/2025 03:45 PM
No Records Found

## Chelan County Calendar

Upcoming events and schedules at the county!

**10** Oct 2025

08:00 AM - 05:00 PM

**Local Voters Pamphlet mailed to voters**

Posted by: Chelan County Elections

Local Voters' Pamphlet mailed to voters.



[Learn More...](#)

**04** Oct 2025

09:00 AM - 04:00 PM

**Monthly Drop-Off Saturday - Oct. 4, 2025**

Posted by: Solid Waste Management

Drop-off Saturday at the Moderate Risk Waste Facility is Oct. 4.



Chelan County Moderate Risk Waste Facility

[Learn More...](#)

**01** Oct 2025

10:00 AM - 12:00 PM

**Chelan County Civil Service Commission**

Posted by: Human Resources

The Chelan County Civil Service Commission will be meeting on October 1, 2025 (Change of Date)



Chelan County Commissioners Office, CM Conference Room 1

[Learn More...](#)

**24** Sep 2025

06:30 PM - 08:00 PM

**Planning Commission - September 24, 2025**

Posted by: Community Development



By Zoom Video Conference or in person.

[Learn More...](#)

**24** Sep 2025

09:30 AM - 10:30 AM

**Public Meeting: Official Logic and Accuracy Test of Voting System and Accessible Voting Unit (AVU) Demonstration**

Posted by: Chelan County Elections



Chelan County Auditor's Office

[Learn More...](#)

[View all Events](#)

## Policies and Terms of Use

[Privacy Policy](#)

[Disclaimer](#)

[Terms of Use](#)

[Credits](#)

[Title VI Plan](#)

[ADA Policy](#)

[Document Viewers](#)

[Font Sizes](#)

[Our Obligations](#)

## Contact your Elected Officials

[District Court](#)

[Prosecuting Attorney](#)

[Sheriff's Office](#)

[Superior Court](#)

[Treasurer's Office](#)

[Auditor's Office](#)

[Assessor's Office](#)

[Clerk's Office](#)

[Commissioners](#)

[Coroner's Office](#)

Chelan County - Copyright ©  
2025

 **2025 Heat Mitigation**

 **Statewide Family Council September 20, 2025,  
Meeting Agenda** 



Working together for safer communities

- About ▼
- Corrections ▼
- Family Support ▼
- News ▼
- Records ▼
- Victims ▼
- Visiting ▼

[Home](#)

# Incarcerated Search

To improve public safety the Department of Corrections publishes information about currently incarcerated individuals. All information provided through the application is subject to the agency's [Disclaimer and Terms of Use](#). You may [contact us](#) to obtain more information about current and former incarcerated individuals and supervisees.

## Washington Victim Notification Network (WA VINE)

Use the Washington statewide automated [Victim Notification Network \(WA VINE\)](#) service, also known as VINE, to register to be notified of custody status changes, as well as protective order status changes.

See [Request Notification Resources](#) for more information.

DOC Number

First Name

Last Name

Apply

An official website of the United States government. Here's how you know

A-Z Topics • Site Map • FOIA



# Federal Bureau of Prisons

- Home
- About Us
- Inmates
- Locations
- Careers
- Business
- Resources
- Contact Us

## Find an inmate.

Locate the whereabouts of a federal inmate incarcerated from 1982 to the present. Due to the First Step Act, sentences are being reviewed and recalculated to address pending Federal Time Credit changes. As a result, an inmate's release date may not be up-to-date. Website visitors should continue to check back periodically to see if any changes have occurred.

**If an individual is listed as "Released" or "Not in BOP Custody" and no facility location is indicated, the inmate is no longer in BOP custody, however, the inmate may still be in the custody of some other correctional/criminal justice system/law enforcement entity, or on parole or supervised release.**

Find By Number

Find By Name

First	Middle	Last	Race	Age	Sex
<input type="text" value="Lawrence"/>	<input type="text"/>	<input type="text" value="Trapp"/>	<input type="text"/>	<input type="text"/>	<input type="text"/>

0 Results for search **Lawrence Trapp** [Clear Form](#) [Search](#)

[About the inmate locator & record availability](#)

### About Us

- About Our Agency
- About Our Facilities
- Historical Information
- Statistics

### Inmates

- Find an Inmate
- First Step Act
- Communications
- Custody & Care
- Visiting
- Report a Concern

### Locations

- List of our Facilities
- Map of our Locations
- Search for a Facility

### Careers

- Life at the BOP
- Explore Opportunities
- Current Openings
- Application Process
- Our Hiring Process

### Business

- Acquisitions
- Solicitations & Awards
- Reentry Contracting

### Resources

- Policy & Forms
- News Stories
- Press Releases
- Publications
- Research & Reports

### Resources For ...

- Victims & Witnesses
- Employees
- Volunteers
- Former Inmates
- Media Reps

Accessibility | Contact Us | FOIA | Information Quality | No FEAR Act | Privacy Policy | Website Feedback  
Bop.gov Mobile Version | USA.gov | Justice.gov | Open Government

